

# San Diego County Sheriff's Department



# Locations Worked

- Otay Mesa
- Proctor Valley
- Fanita Ranch/Sycamore Canyon
- Eagles Nest

# Otay Mesa





# Proctor Valley



# Fanita Ranch/Sycamore Canyon

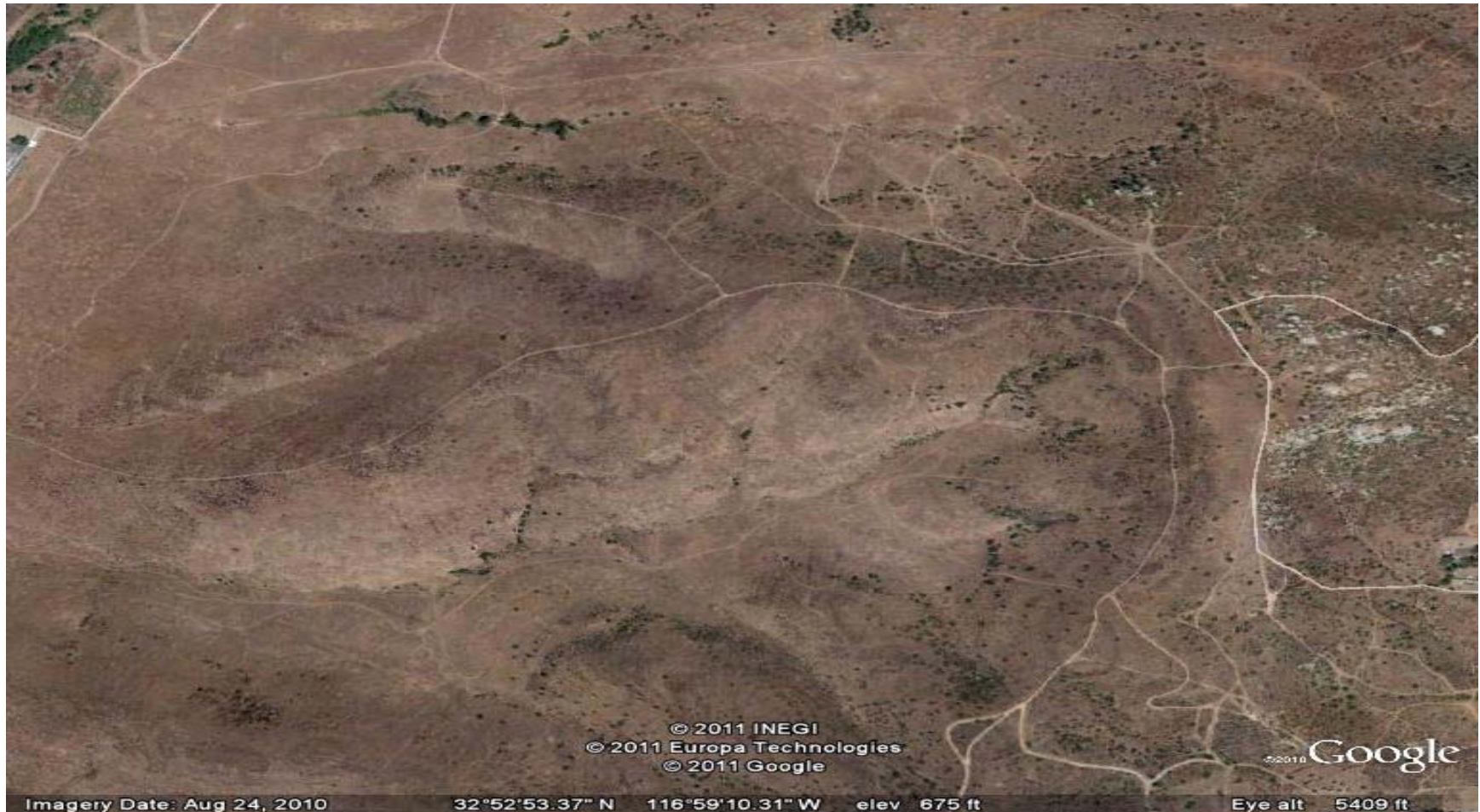

© 2011 INEGI  
© 2011 Europa Technologies  
© 2011 Google

© 2011 Google

Imagery Date: Aug 24, 2010

32°52'53.37" N 116°59'10.31" W elev 675 ft

Eye alt 5409 ft



# Eagles Nest

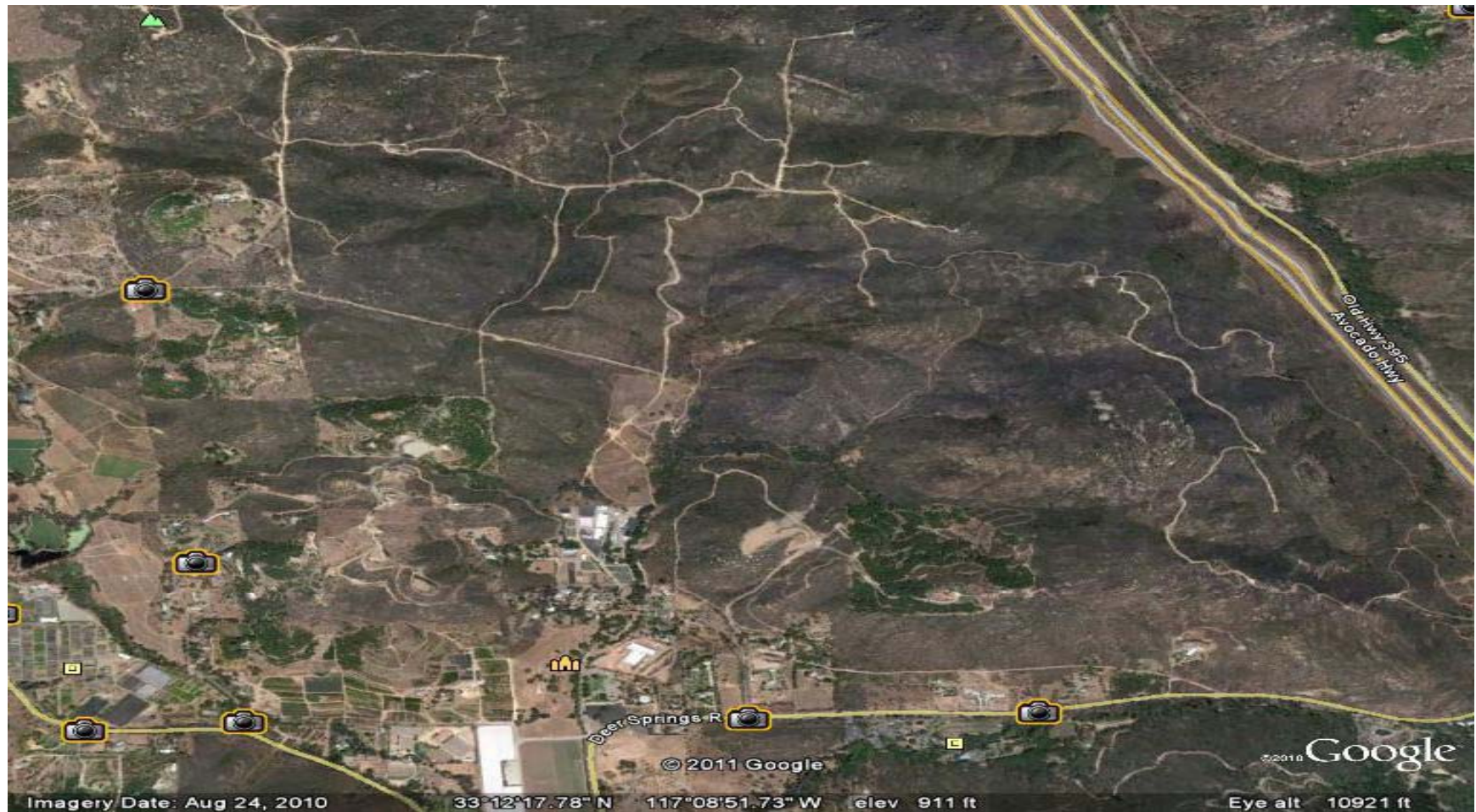

# Hours spent on Missions

- Feb 2010      20 hours
- March 2010   70 hours
- May 2010.    93.5 hours
- June 2010.    136 hours
- July 2010.    138 hours
- Aug 2010.    80 hours

# Hours Cont:

- Sept 2010. 81.5 hours
- Oct 2010. 98 hours
- Nov 2010 53 hours
- Feb 2011 70 hours

» 840 total not including my admin time



# Hot Spots

- Otay Mesa
- Eagles Nest

# Calls For Service



## **San Diego Sheriff's Department**

### *Calls for Service / Specified Beats*

#### *Off Road Vehicle Report*

Month *Year* Year *2010*

<b>Area</b>	CAMPO SUBSTATION	<b>Entry Date</b>	2010/06/06
<b>Address</b>	20550 BEXLEY RD		
<b>CallerName</b>	CORAL TUITT	<b>CallType/Dispo</b>	
<b>CallerNumber:</b>	(619) 468-686	OFF ROAD VEHICLE / WILL COOPERA	
<b>Beat:</b>	<b>877</b>		
<b>Area</b>	CITY OF VISTA	<b>Entry Date</b>	2010/02/16
<b>Address</b>	00617 ALIENTO CT		
<b>CallerName</b>	ROBERT MCKEON	<b>CallType/Dispo</b>	
<b>CallerNumber:</b>	(760) 716-134	OFF ROAD VEHICLE / GONE ON ARRI	
<b>Beat:</b>	<b>312</b>		
<b>Area</b>	SAN MARCOS UNINC	<b>Entry Date</b>	2010/05/28
<b>Address</b>	28300 LAWRENCE WELK CT		
<b>CallerName</b>		<b>CallType/Dispo</b>	
<b>CallerNumber:</b>		OFF ROAD VEHICLE / ARREST MISDE	
<b>Beat:</b>	<b>326</b>		
<b>Area</b>	SAN MARCOS UNINC	<b>Entry Date</b>	2010/05/02
<b>Address</b>	28300 LAWRENCE WELK CT		
<b>CallerName</b>		<b>CallType/Dispo</b>	
<b>CallerNumber:</b>		OFF ROAD VEHICLE / CHECKS OK	
<b>Beat:</b>	<b>326</b>		
<b>Area</b>	SANTEE UNINC	<b>Entry Date</b>	2010/03/23
<b>Address</b>	11644 OAK CREEK DR		
<b>CallerName</b>	WILLIAM GRACEY	<b>CallType/Dispo</b>	
<b>CallerNumber:</b>	(619) 561-214	OFF ROAD VEHICLE / GONE ON ARRI	
<b>Beat:</b>	<b>521</b>		

# Tickets Issued

- Feb 2010                      2 cites
- March 2010                   10 cites
- May 2010                     8 cites
- June 2010                    11 cites
- July 2010                     7 cites



# Tickets Cont:

- Aug 2010                      6 cites
- Sept 2010                    8 cites
- Oct 2010                     13 cites
- Nov 2010                    1 cite
- Feb 2011                    9 cites

# Issues and Effectiveness

- Signage
- Times
- Days
- Cites
- Warnings
- Education

# Improvements

- Signage
- More time
- Courts understanding our role



# Overall Recommendations

- Continue patrols of the areas
- Identify more areas in the county
- Contact property owners for proper signage
- Use more deputies for patrol on weekends that ORET is unable to work

# Contact Information

Sergeant Rick Turvey

Office (619) 956-4996

Email [Rick.Turvey@sdsheriff.org](mailto:Rick.Turvey@sdsheriff.org)